San Tommaso d'Aquino

La tua legge, Signore

Salmo responsoriale

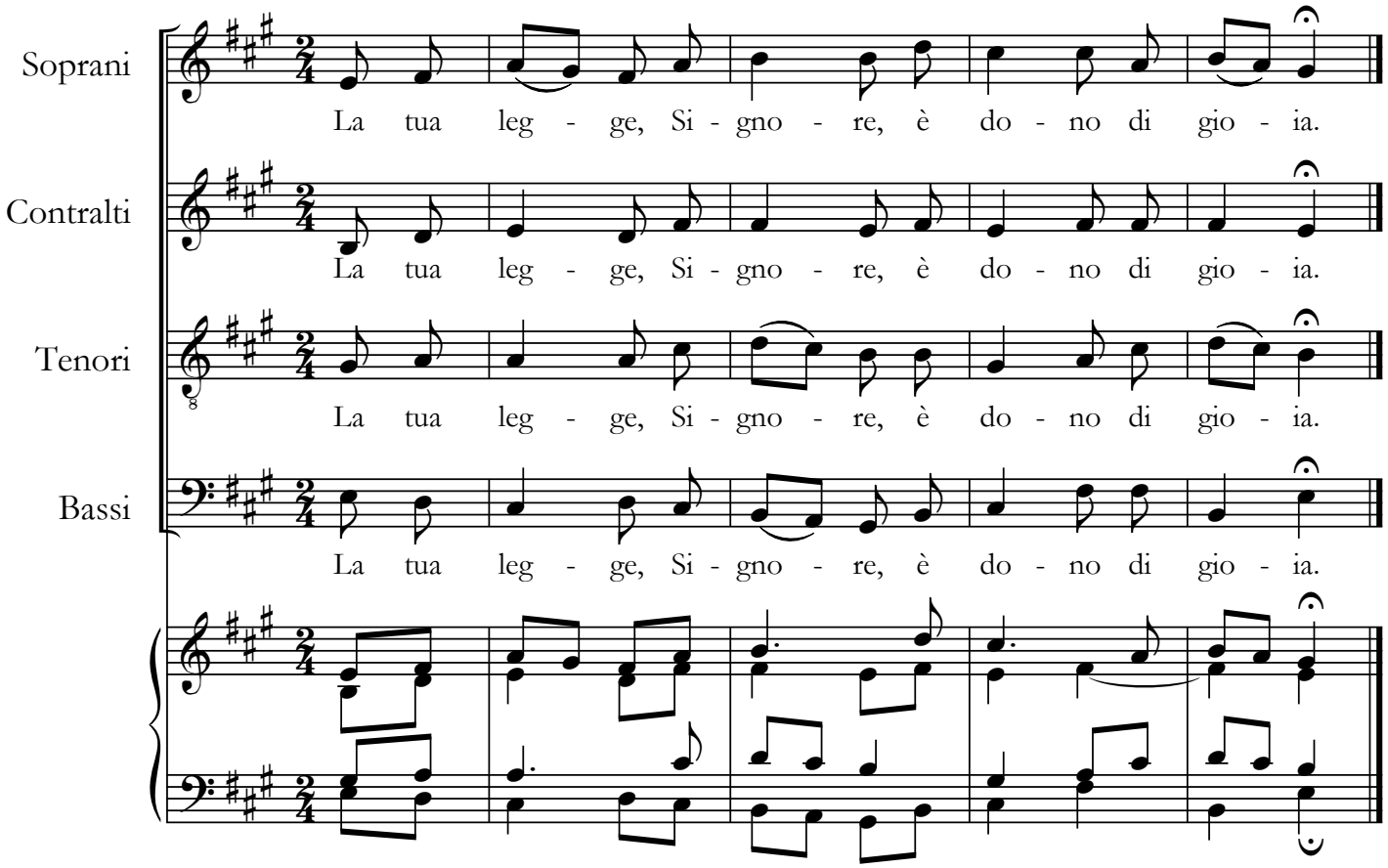

Versetti secondo l'VIII tono gregoriano